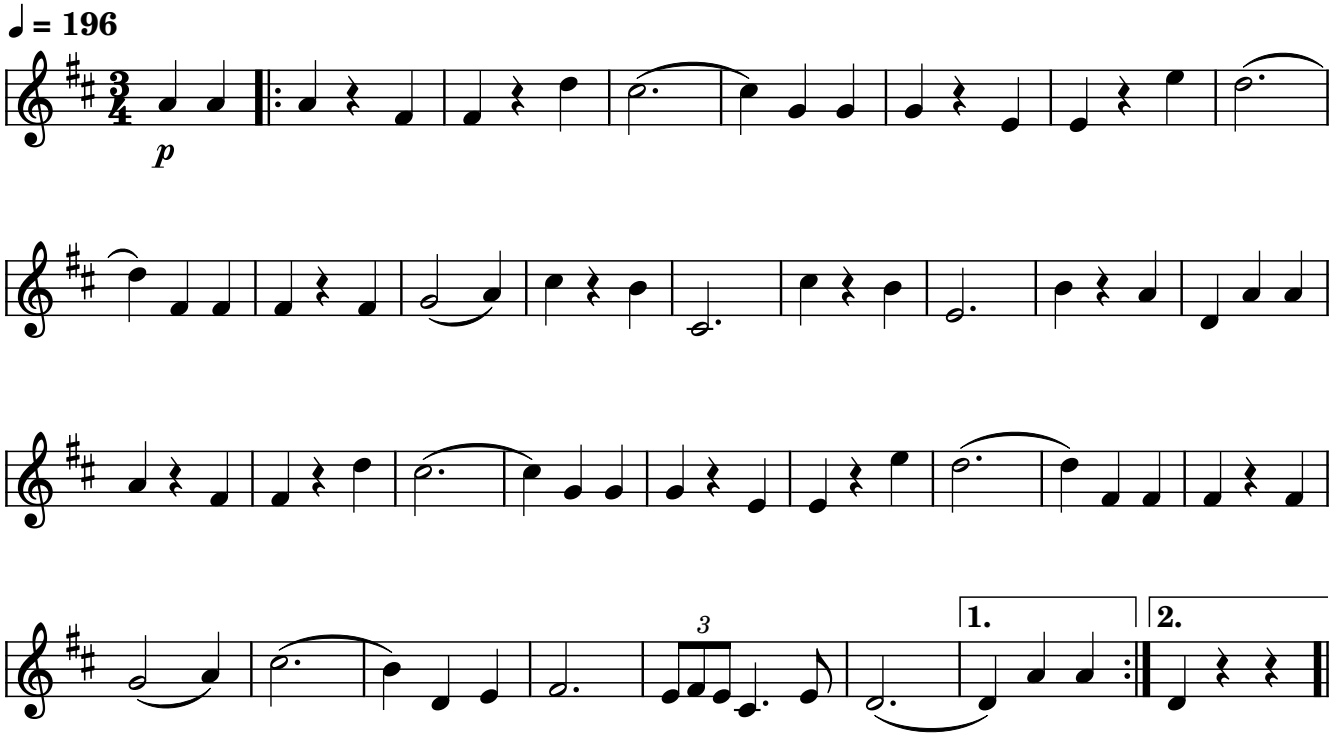365. Wals Heist-op-den-Berg