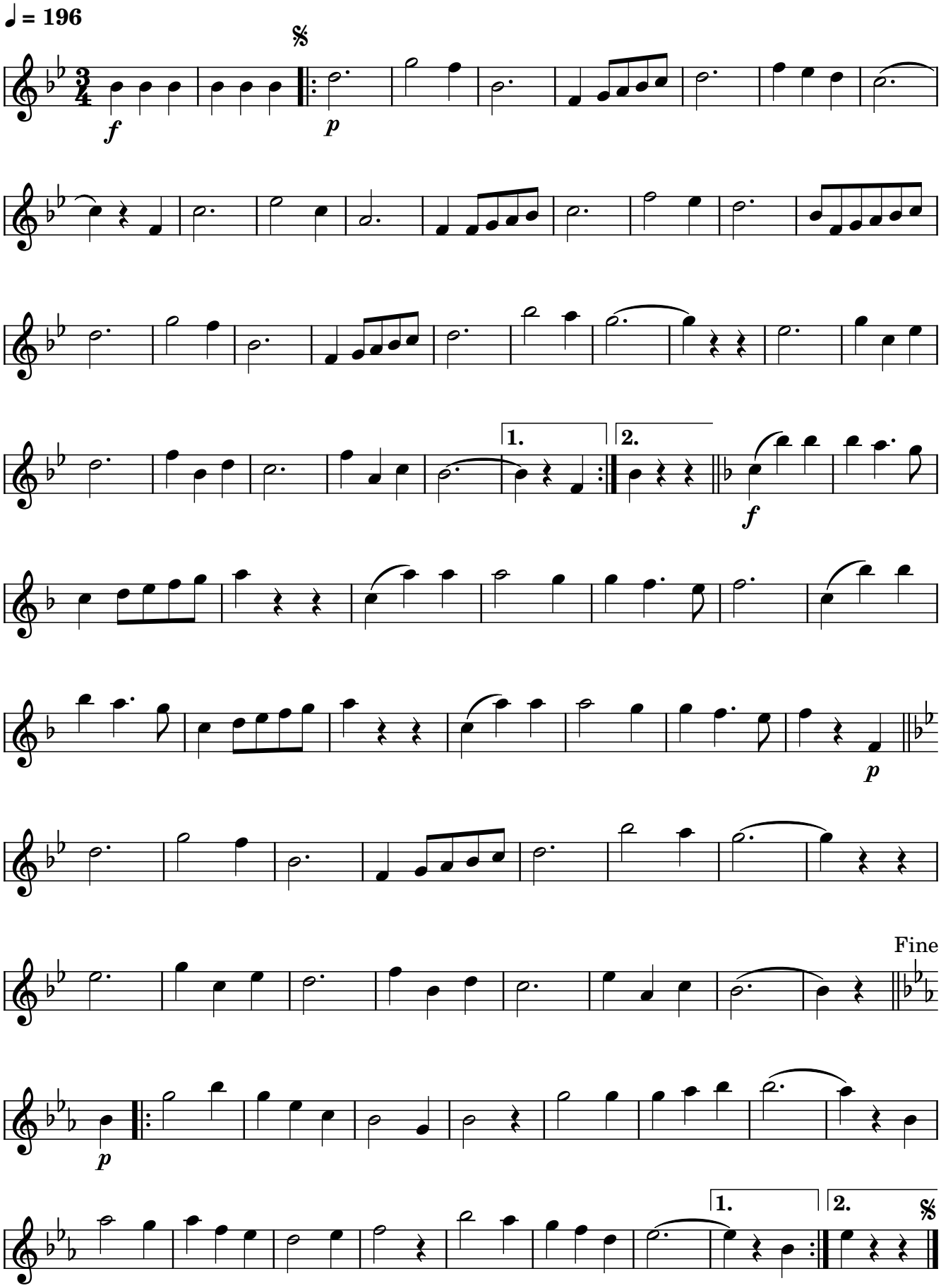337. Wals Hulshout