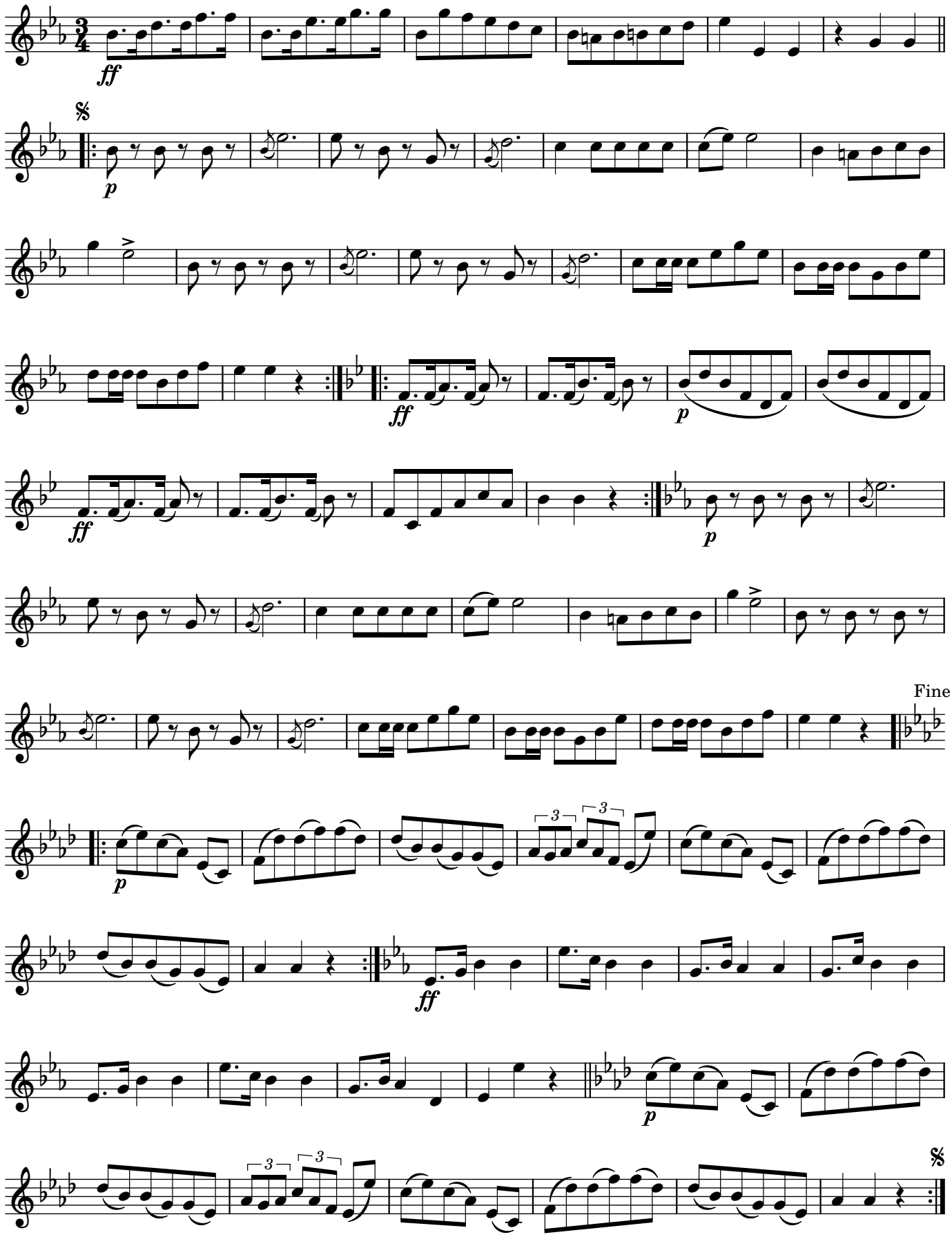48. Mazurka Holsbeek