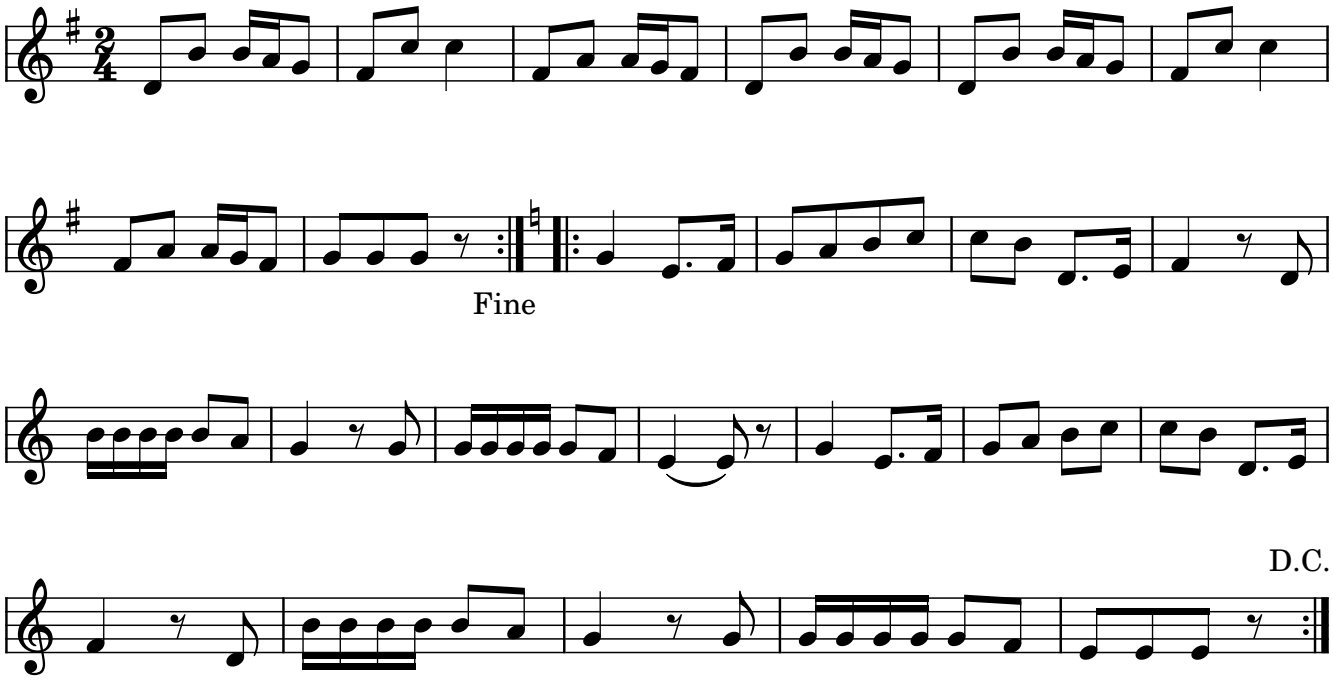259. Polka Schoten