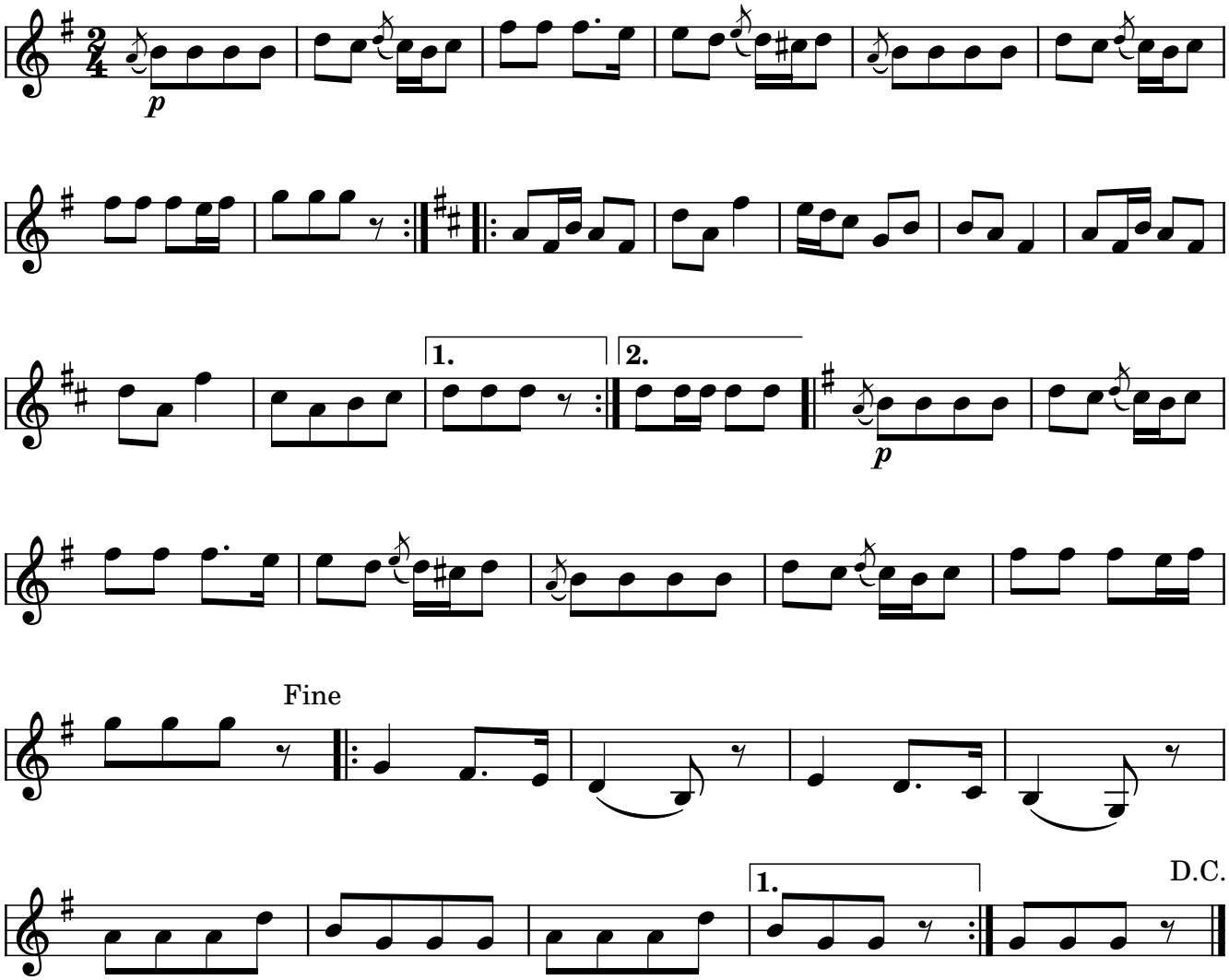191. Polka Holsbeek