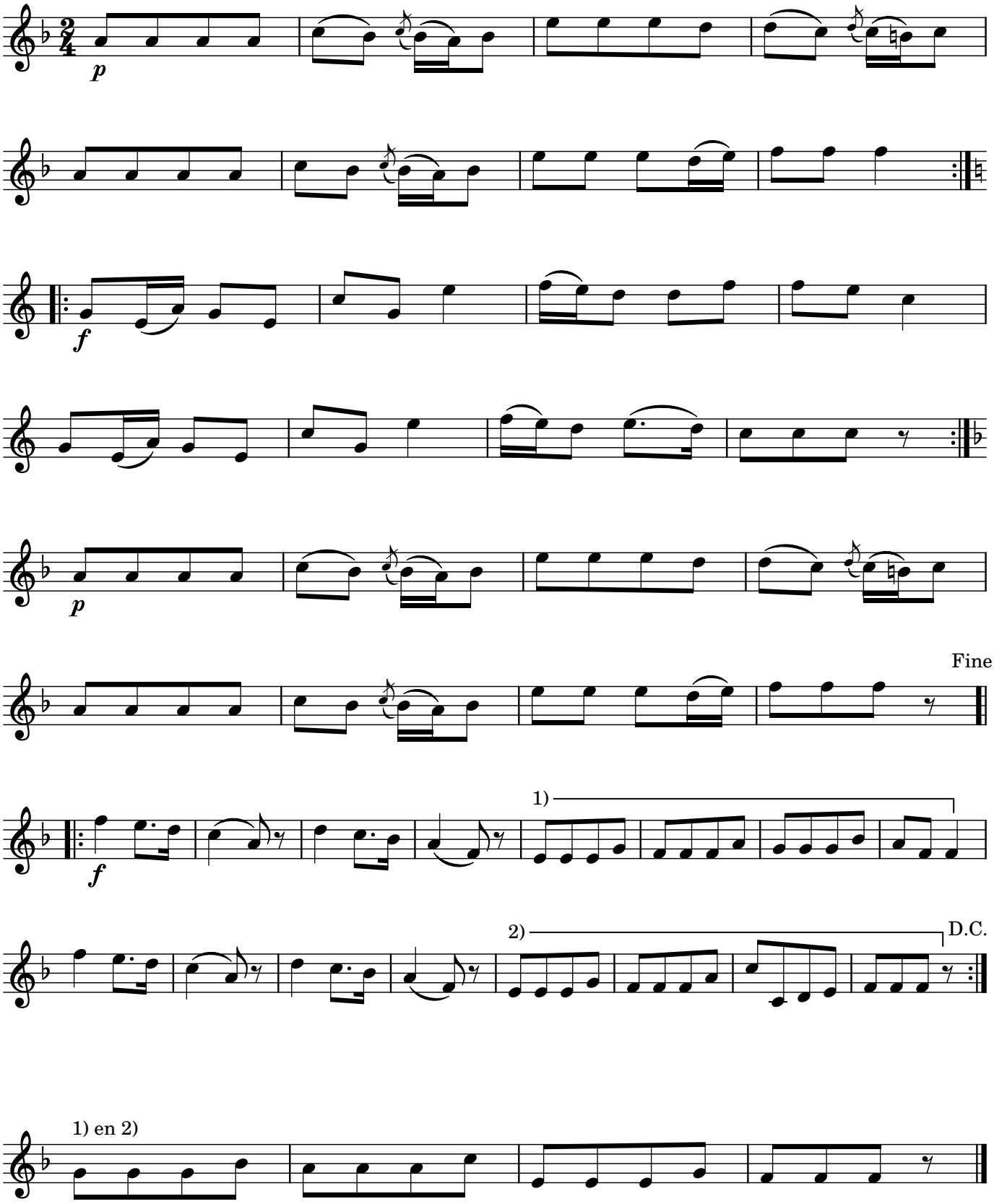# 142. Polka Sint Kruis (276)