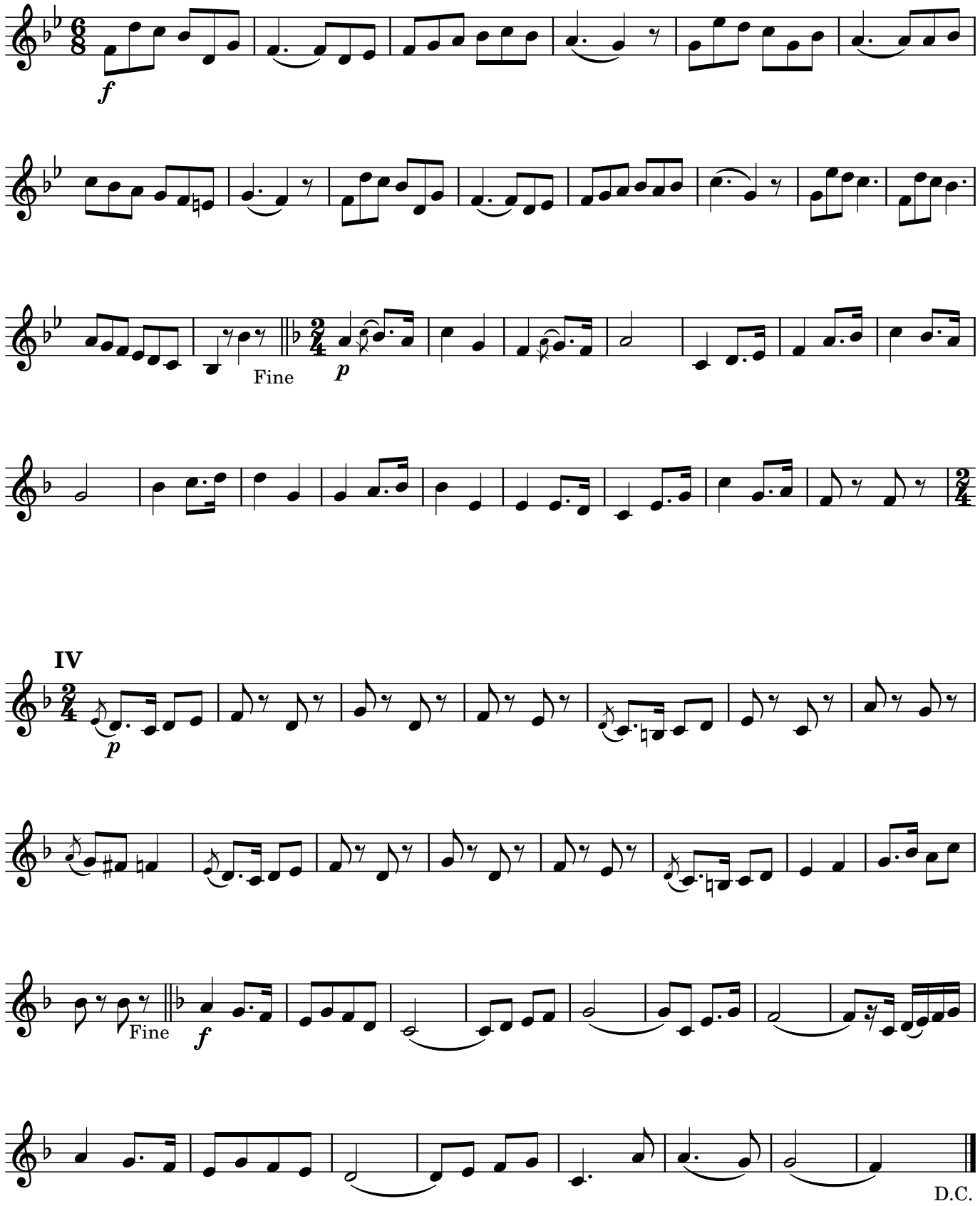592. Kadril van Hever
Figuren III en IV