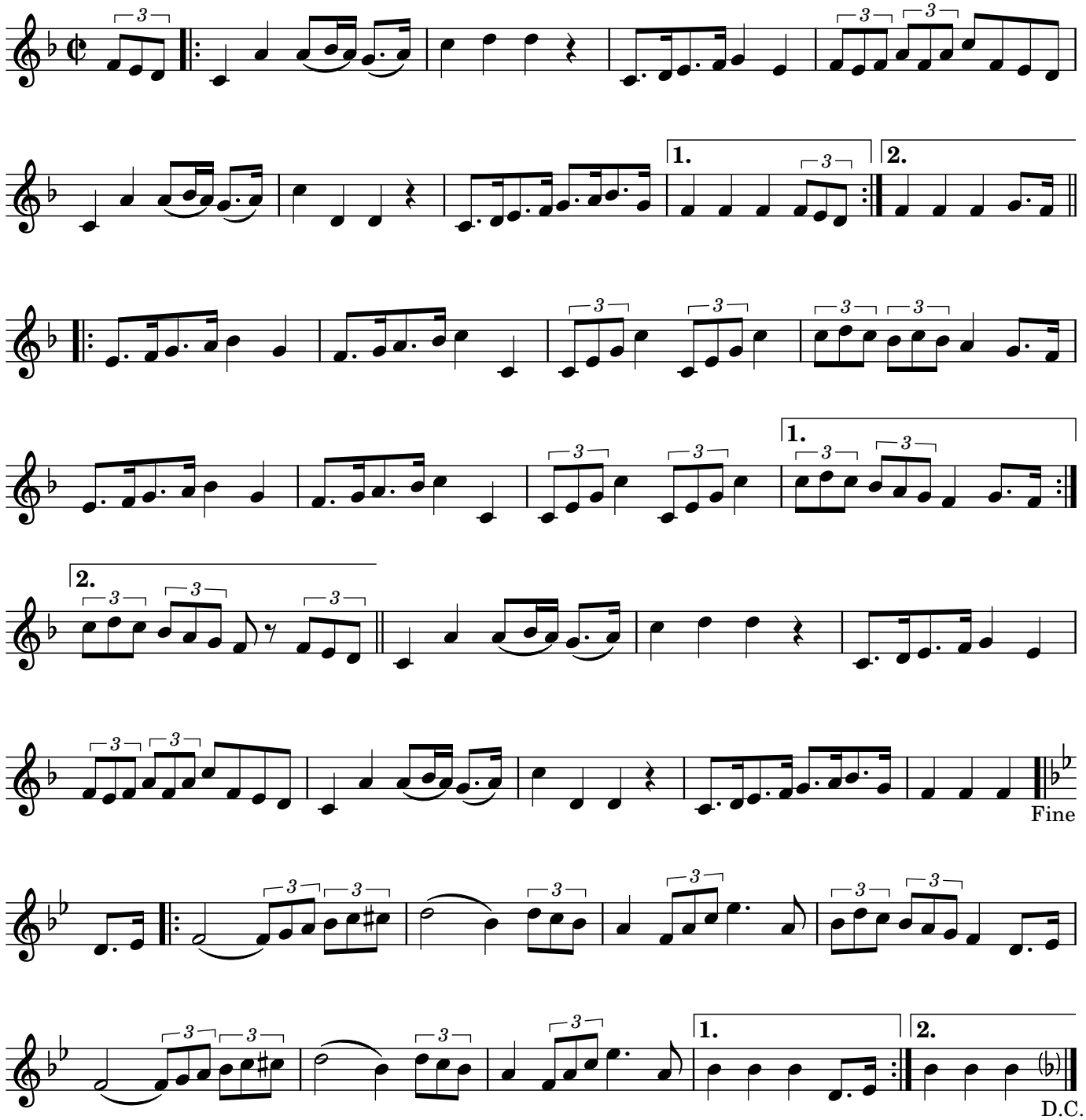# 436. Schottisch Wezembeek-Oppem (431)