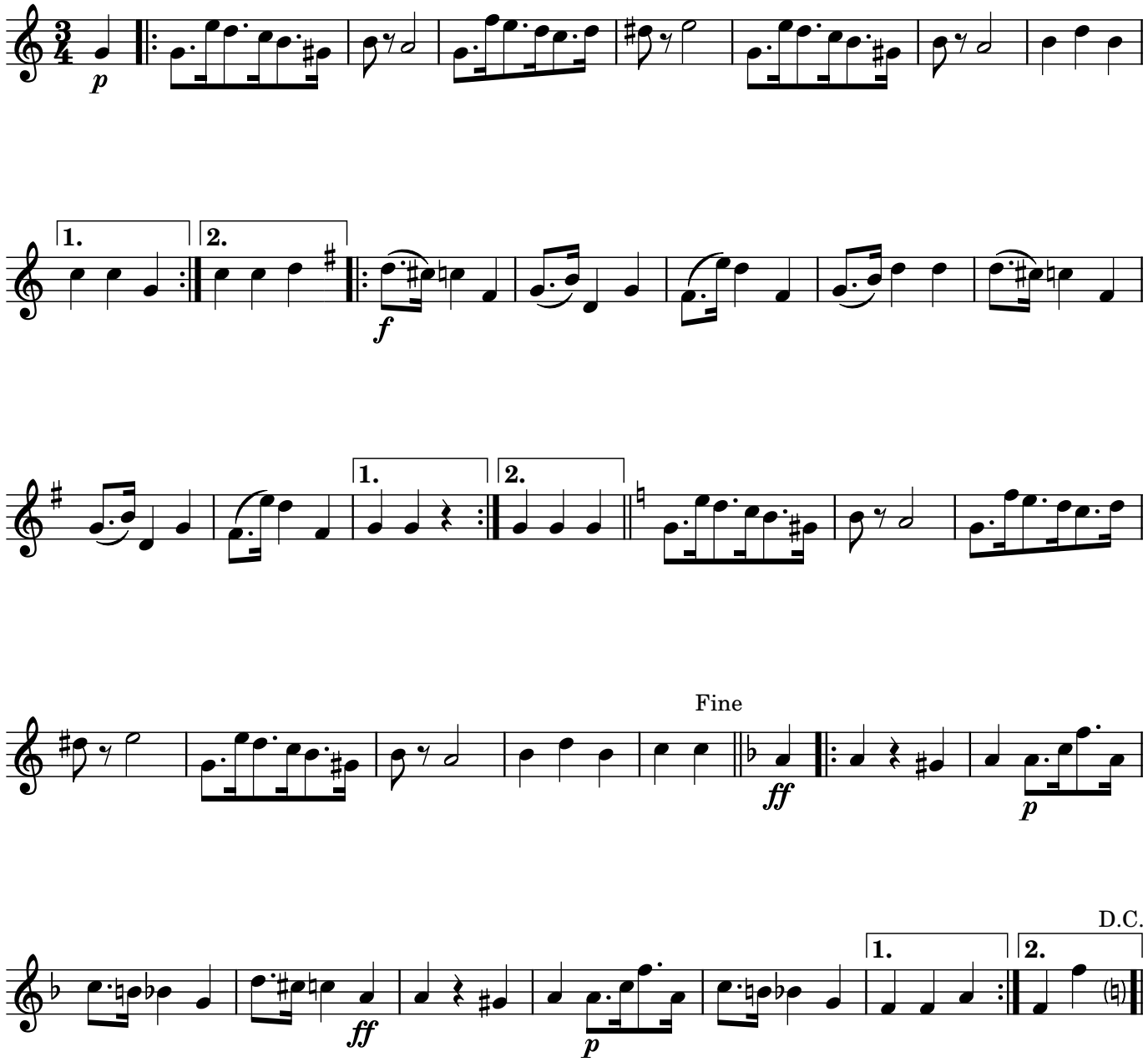121. Polka-mazurka Brugge