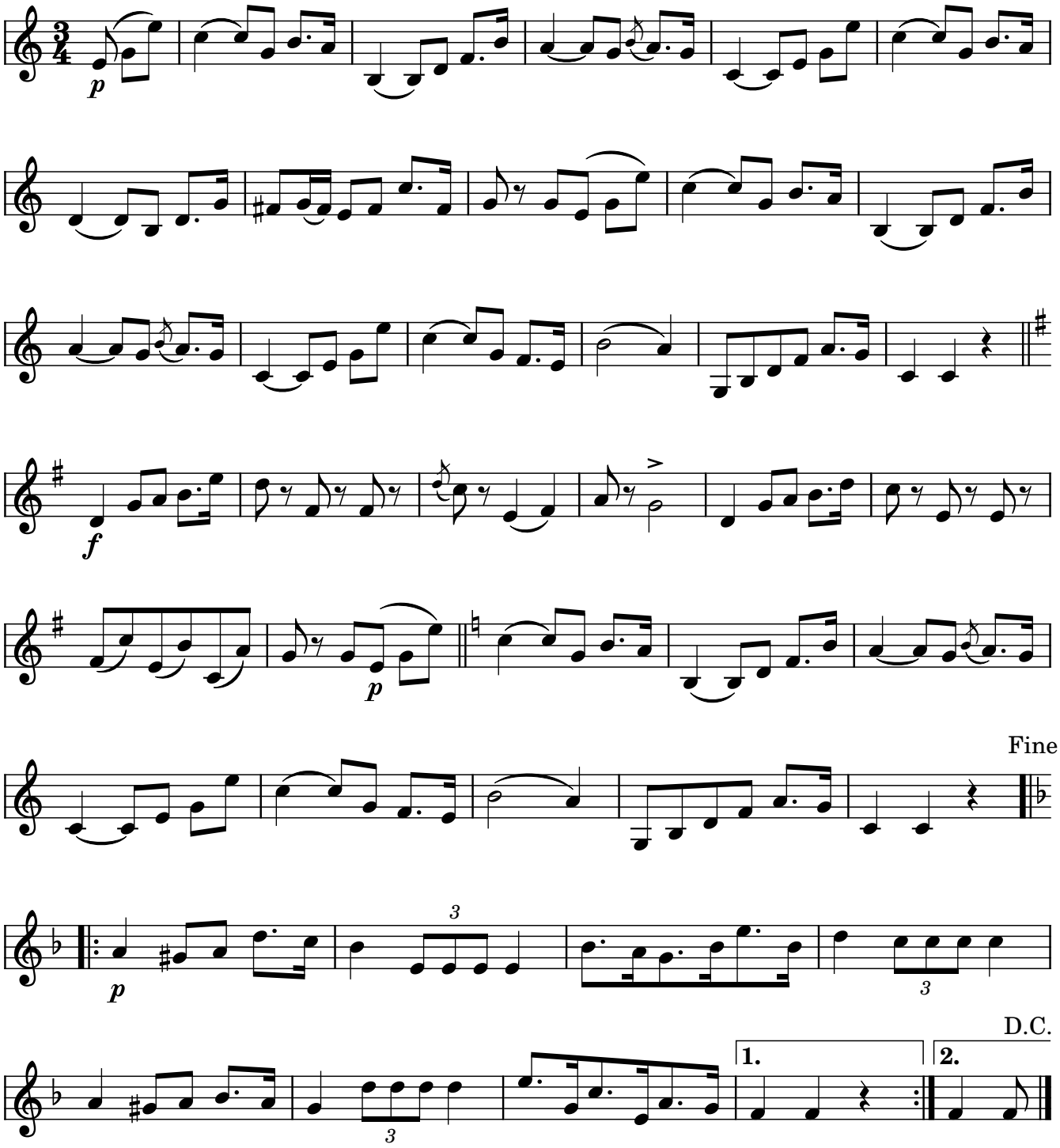101. Redowa Heist-op-den-Berg