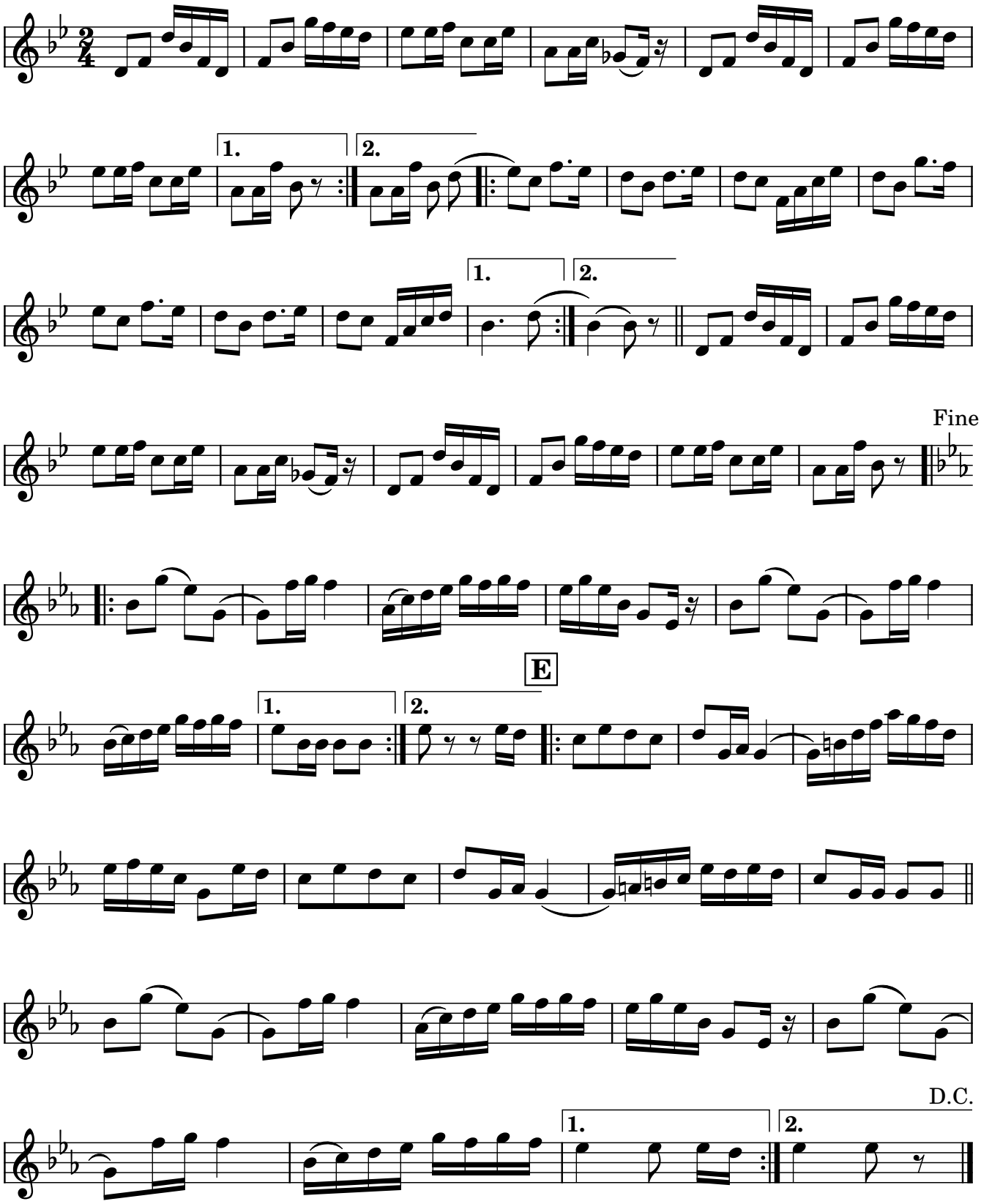198. Polka Leopoldsburg