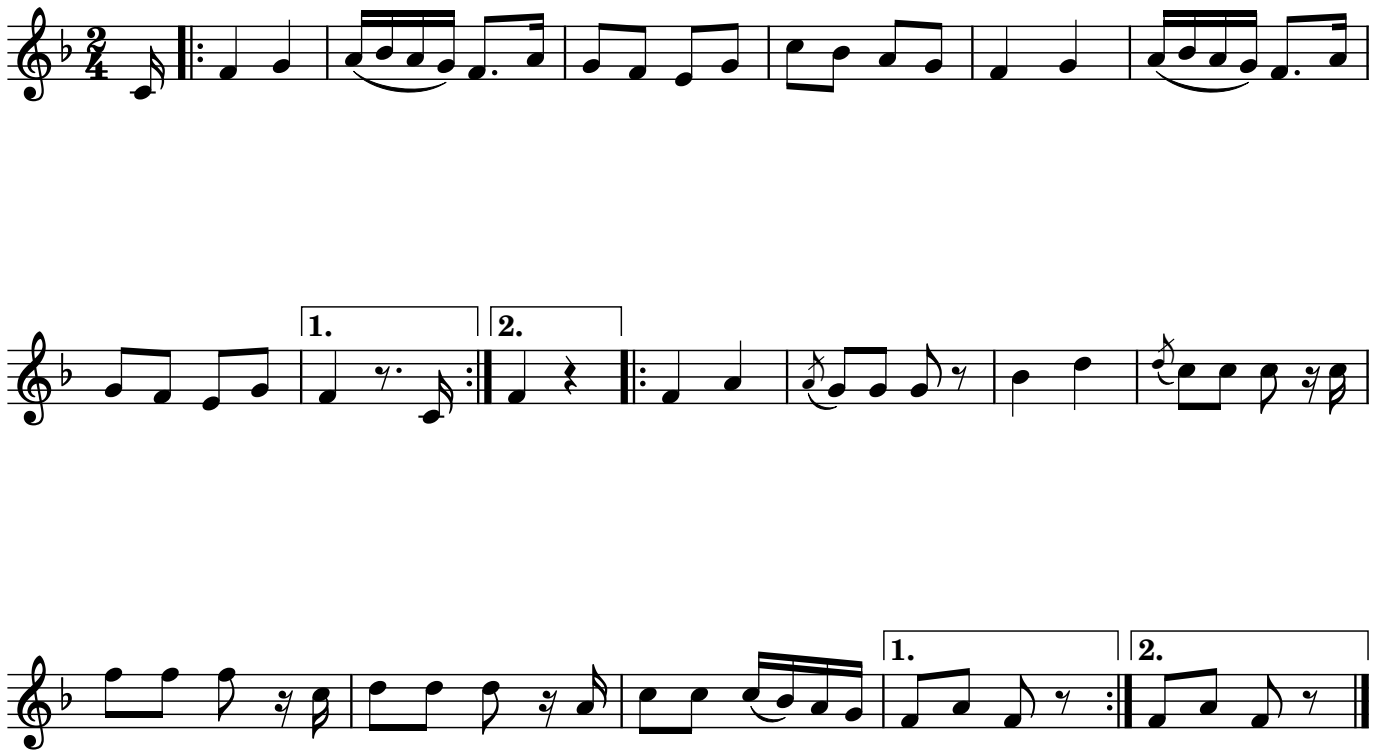529. Klepperdans Kapellen