574. De Engelse Kapellen
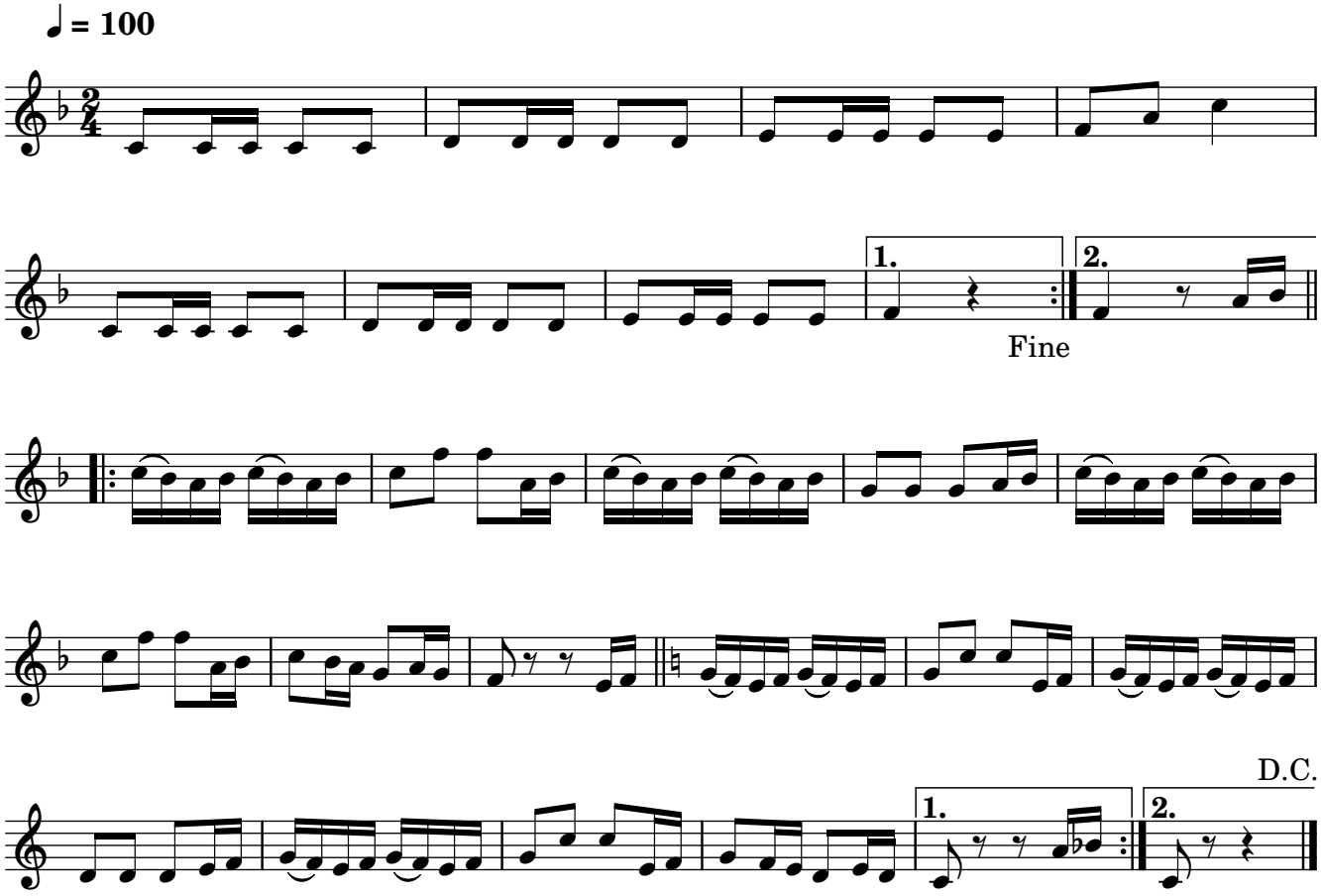
verschenen in de Dansgazet 02.02.2022