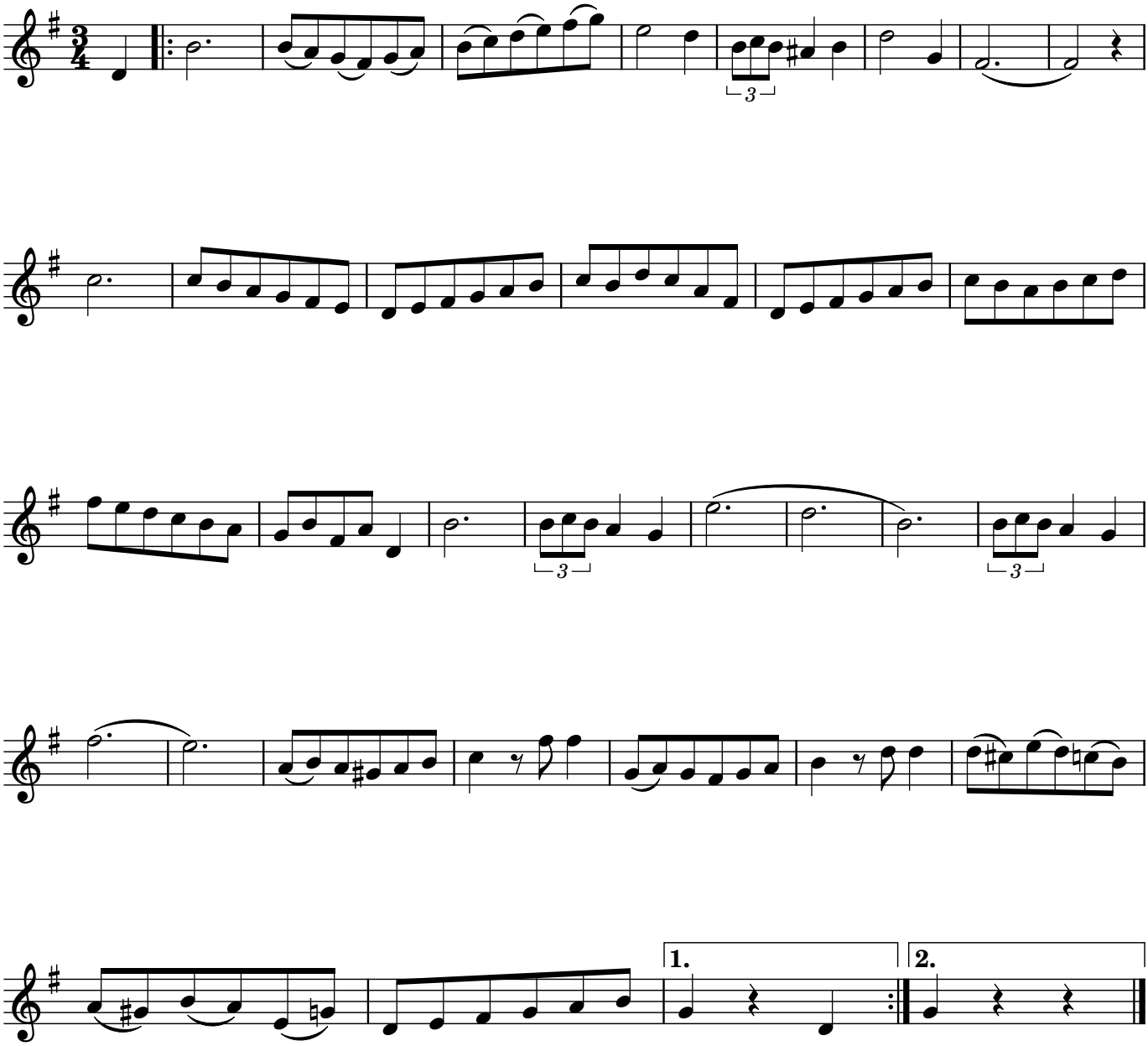288. Wals Werchter (393)