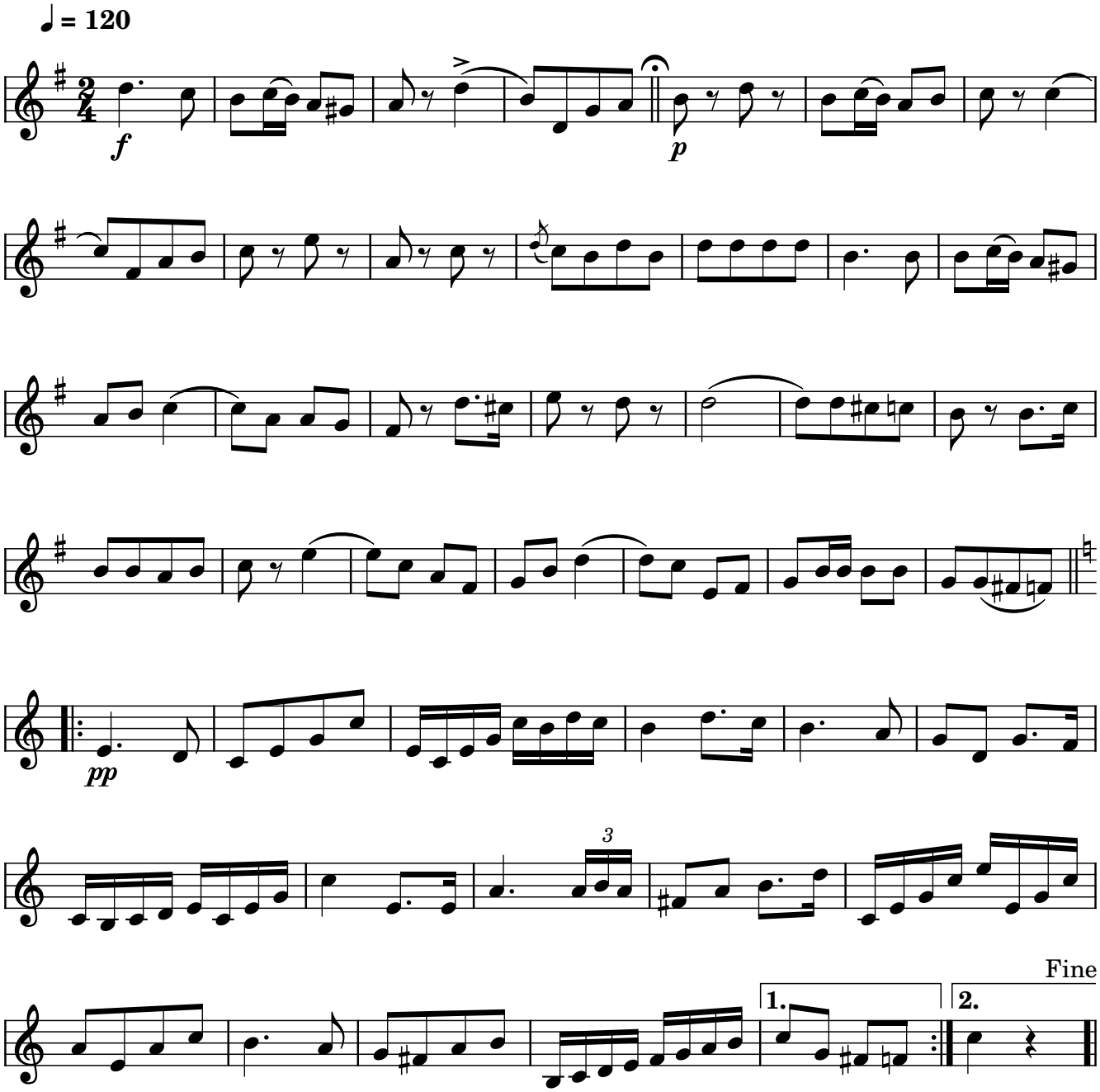206. Polka Heist-op-den-Berg