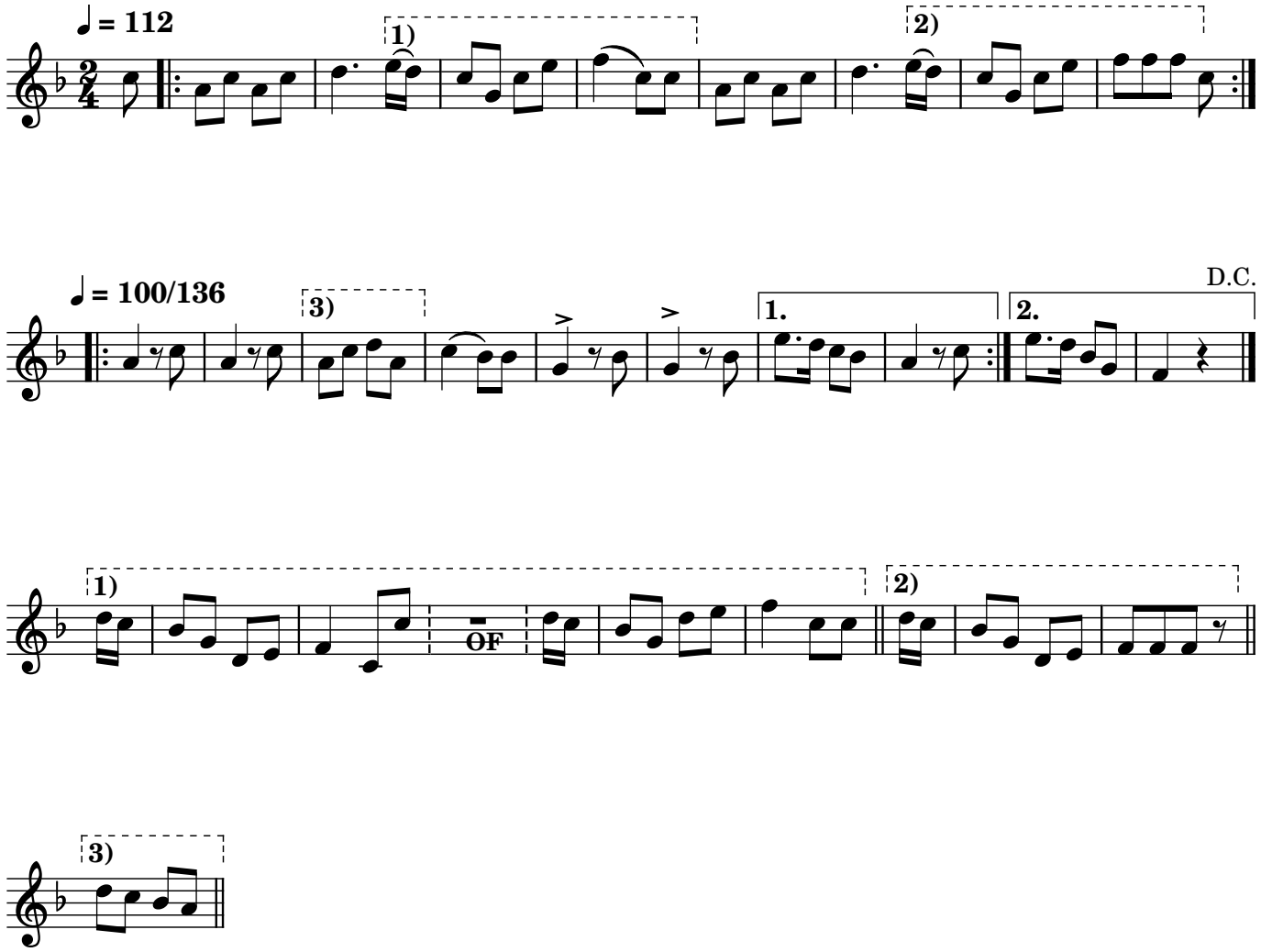499. Jan Smid Kampenhout