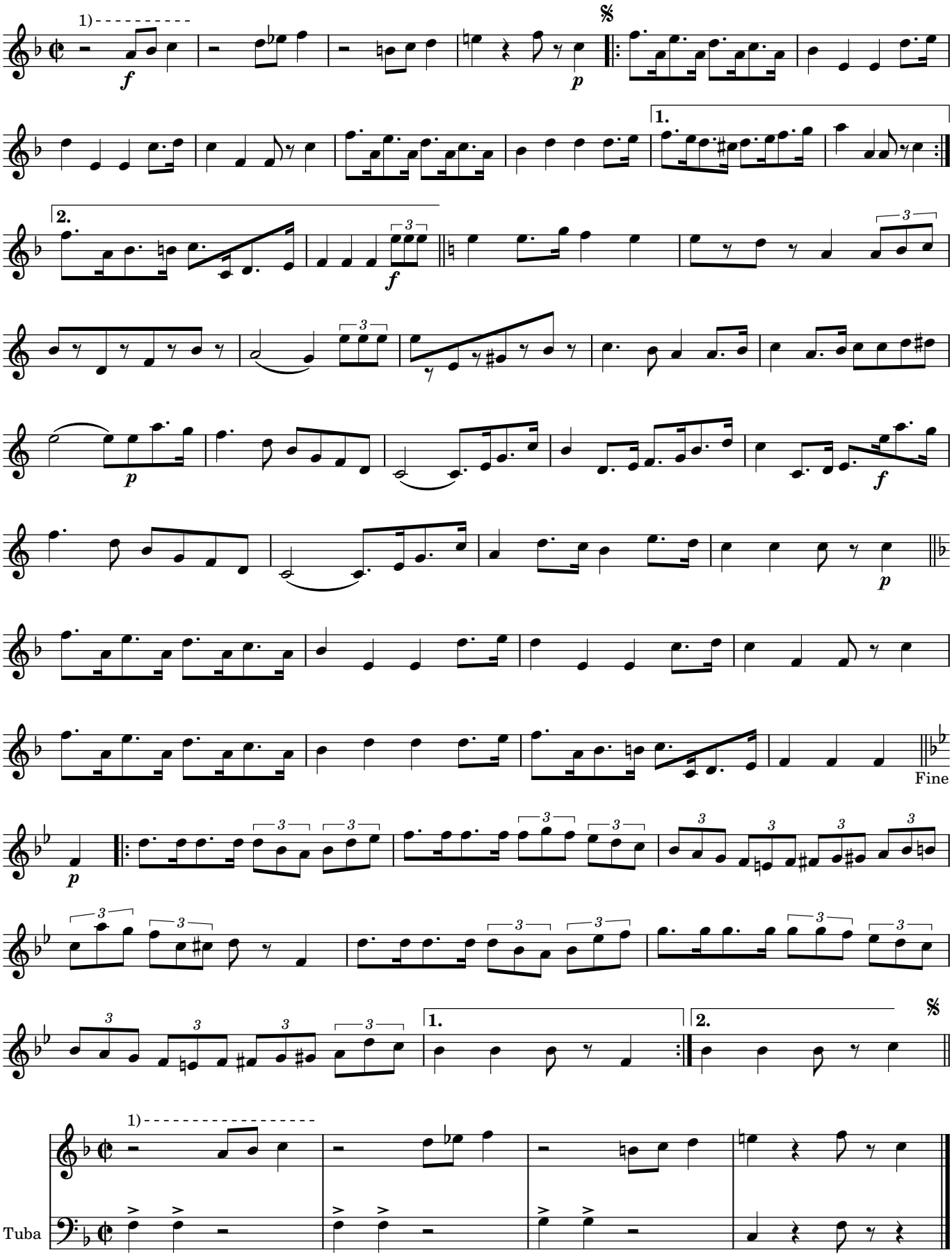437. Schottisch Holsbeek (436)