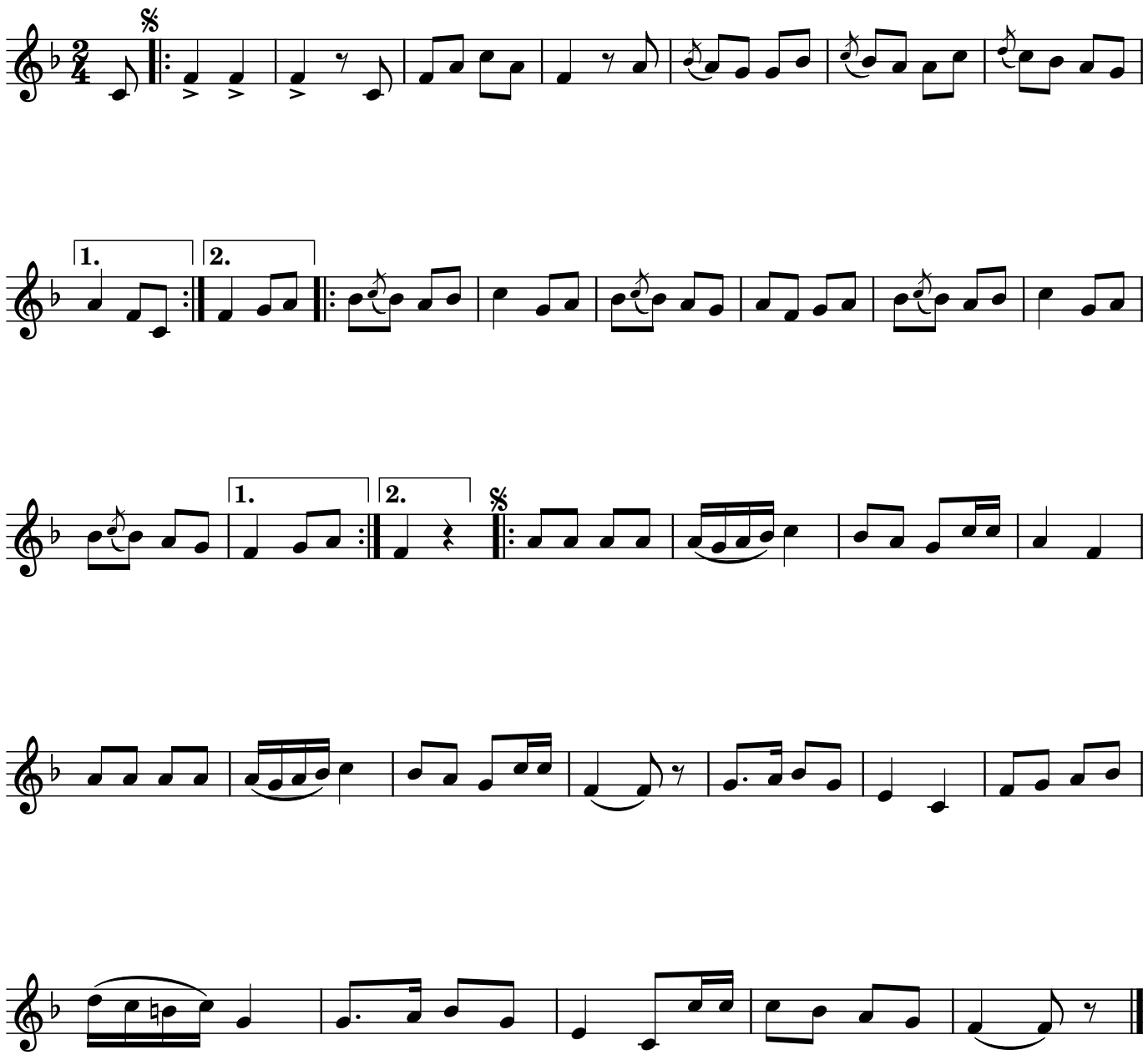543. Kolom Kapellen