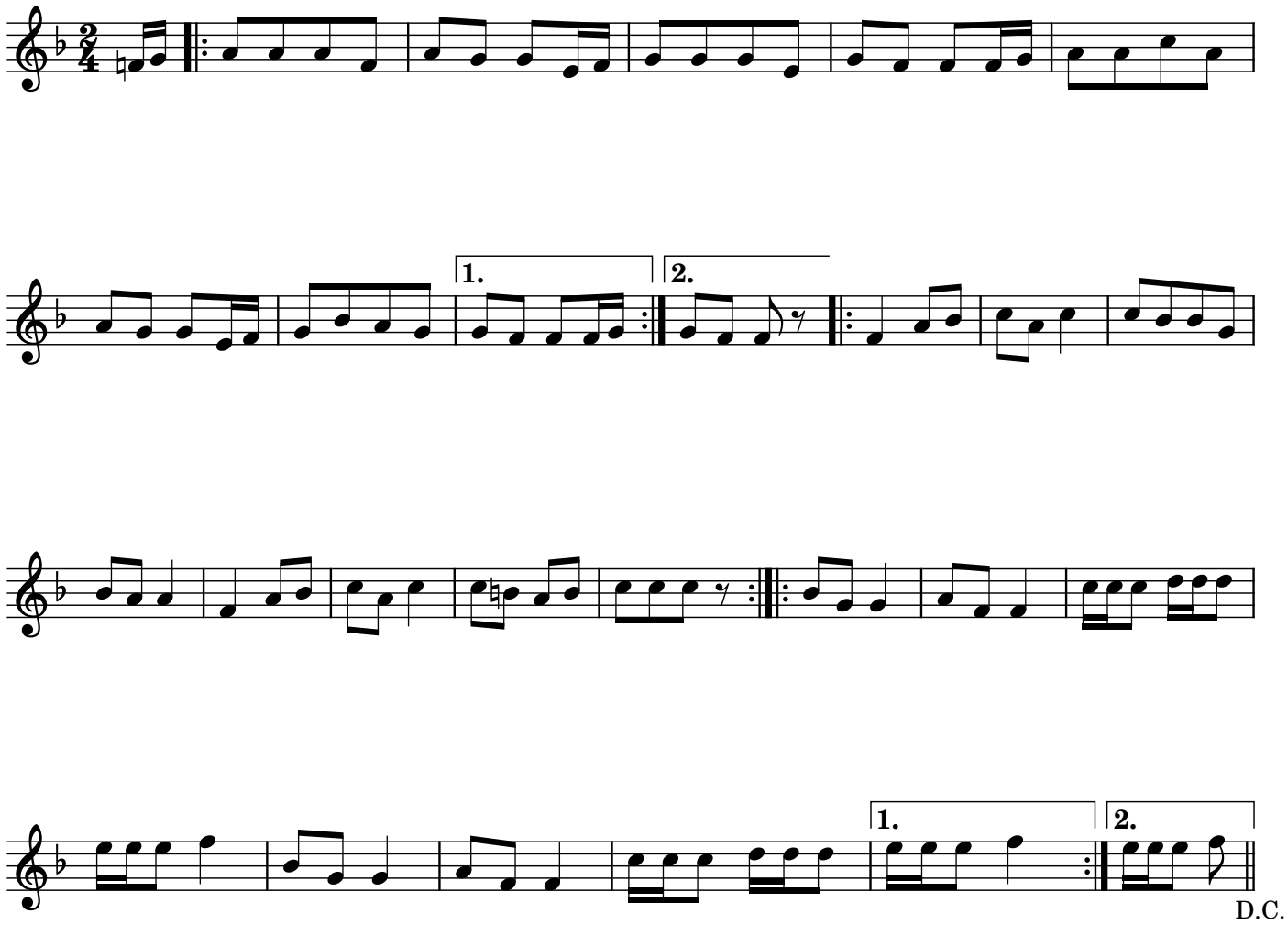260. Polka Hulshout