325. Wals Nederokkerzeel
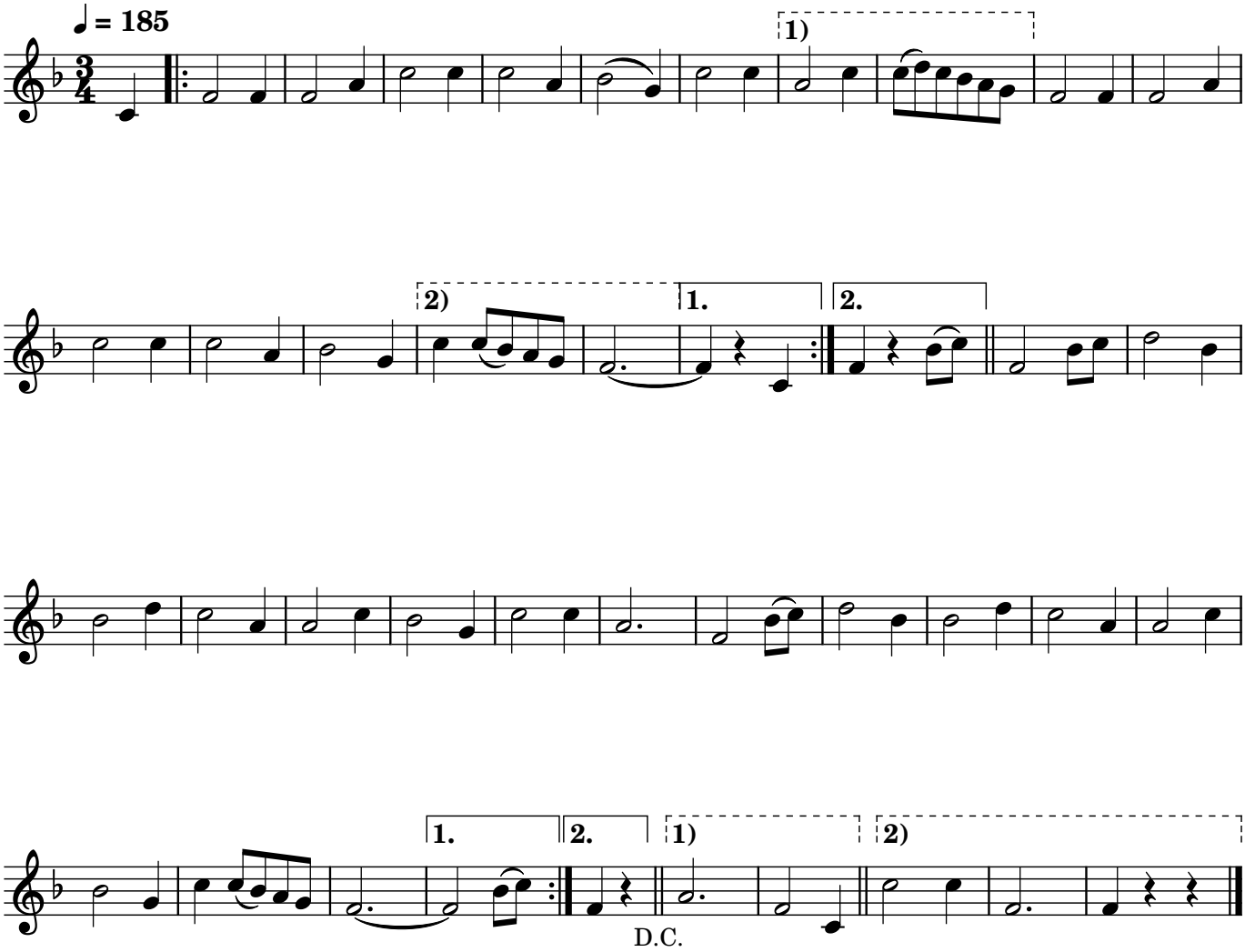
Den ouden boer, uit: repertoire van: "de Vlier"