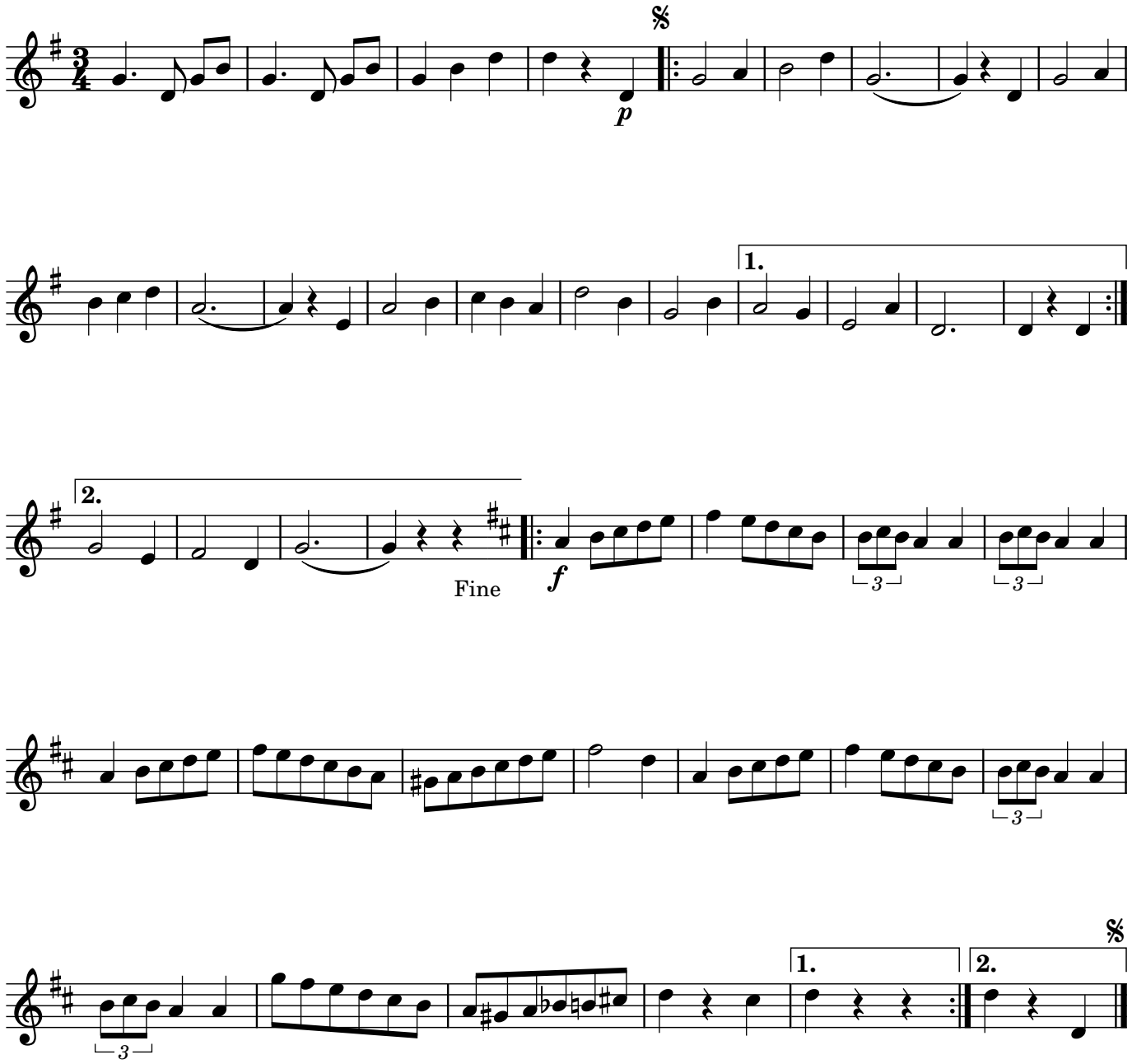280. Wals Winksele (437)