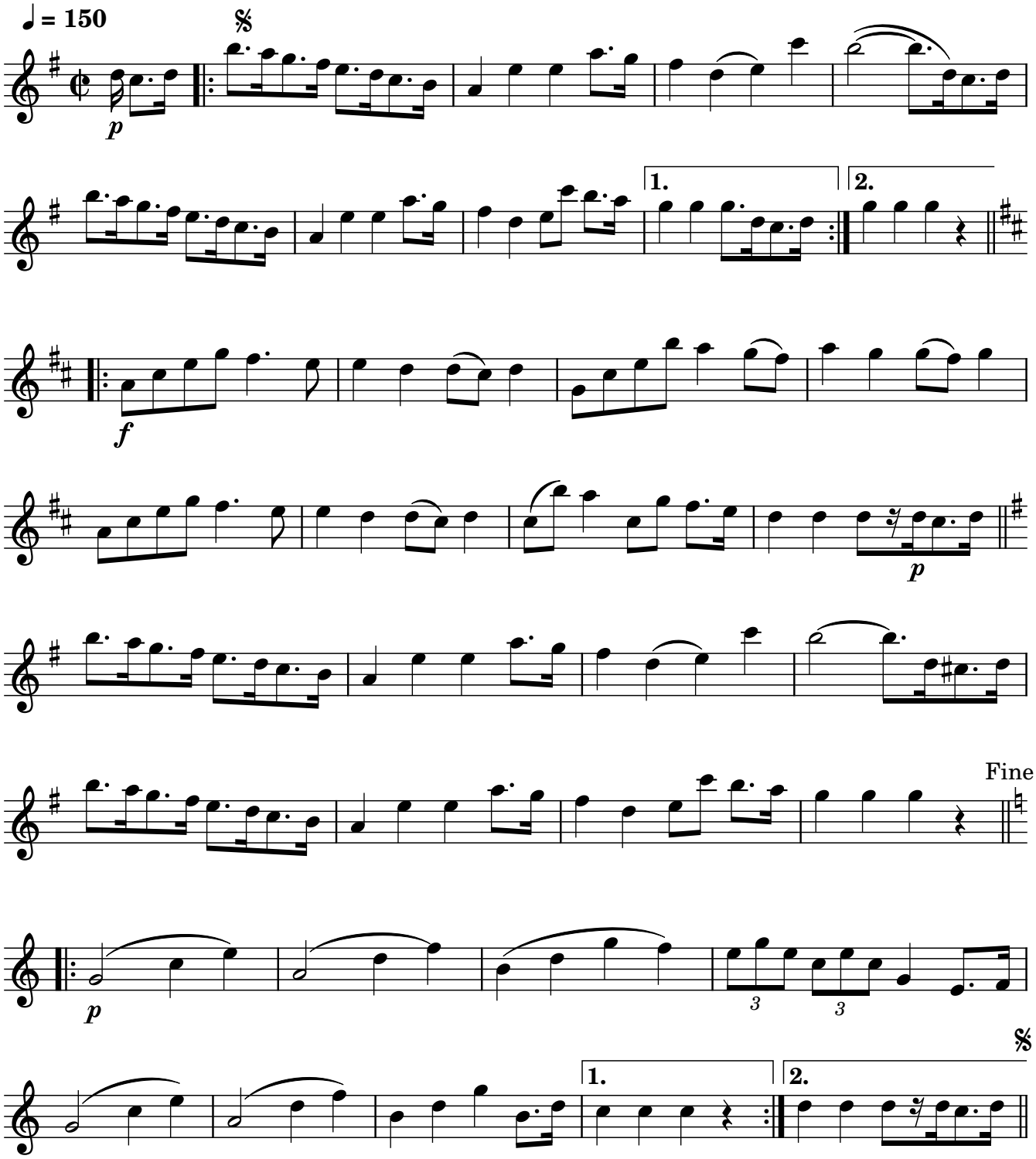402. Schottisch Heist-op-den-Berg