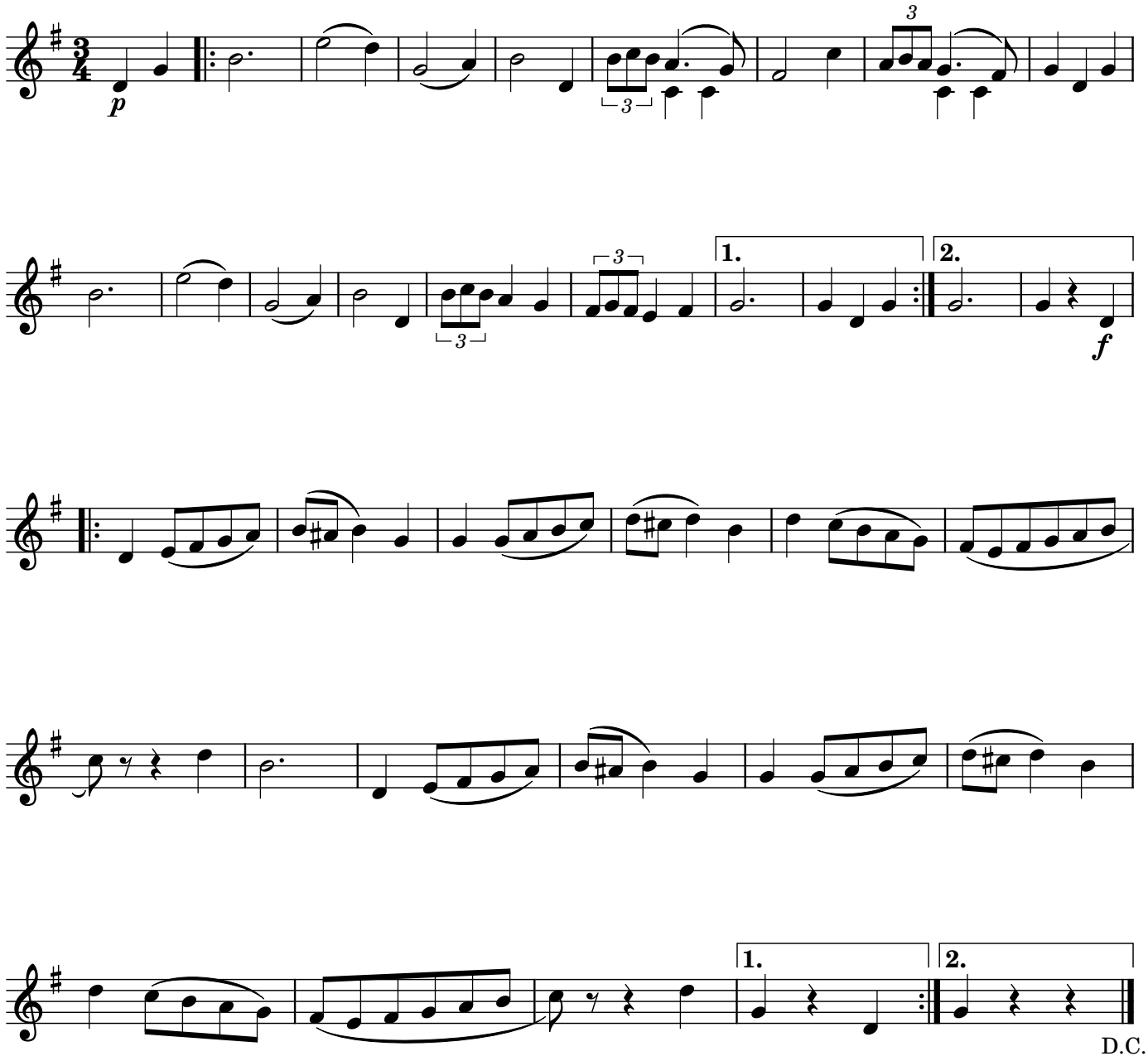286. Wals Berg (36)