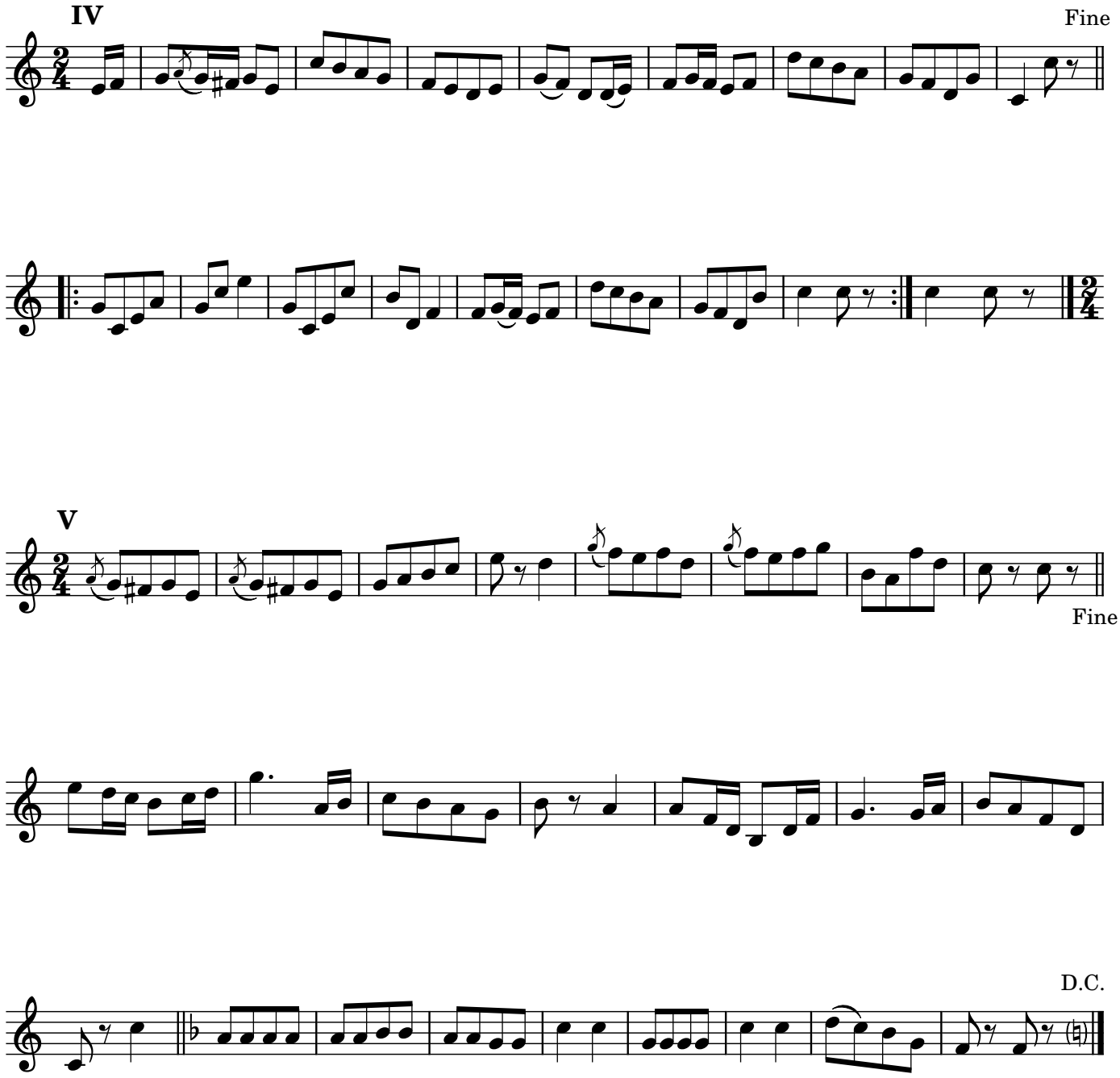595. Kadril van Blankenberge (18)