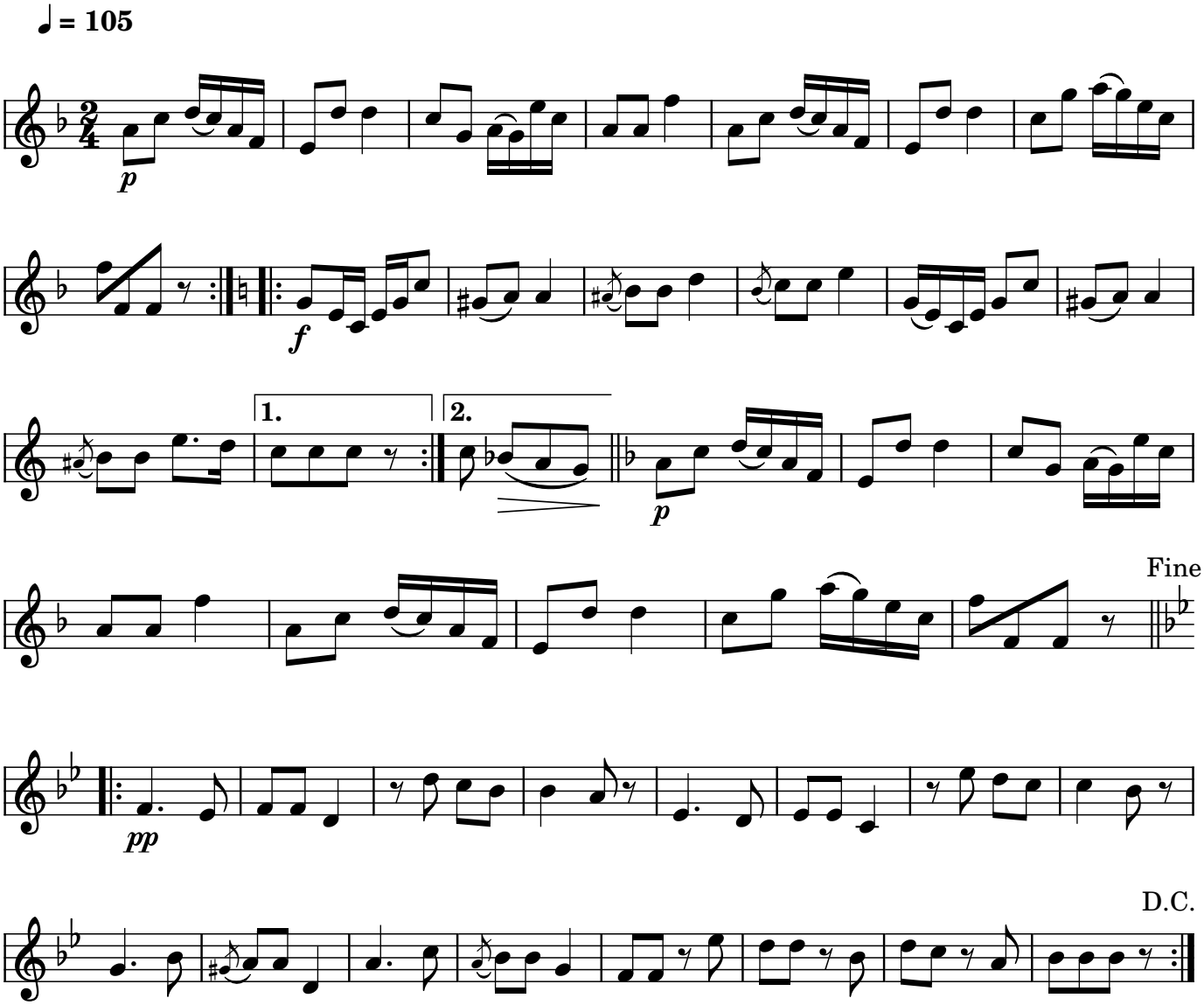135. Polka Rotselaar