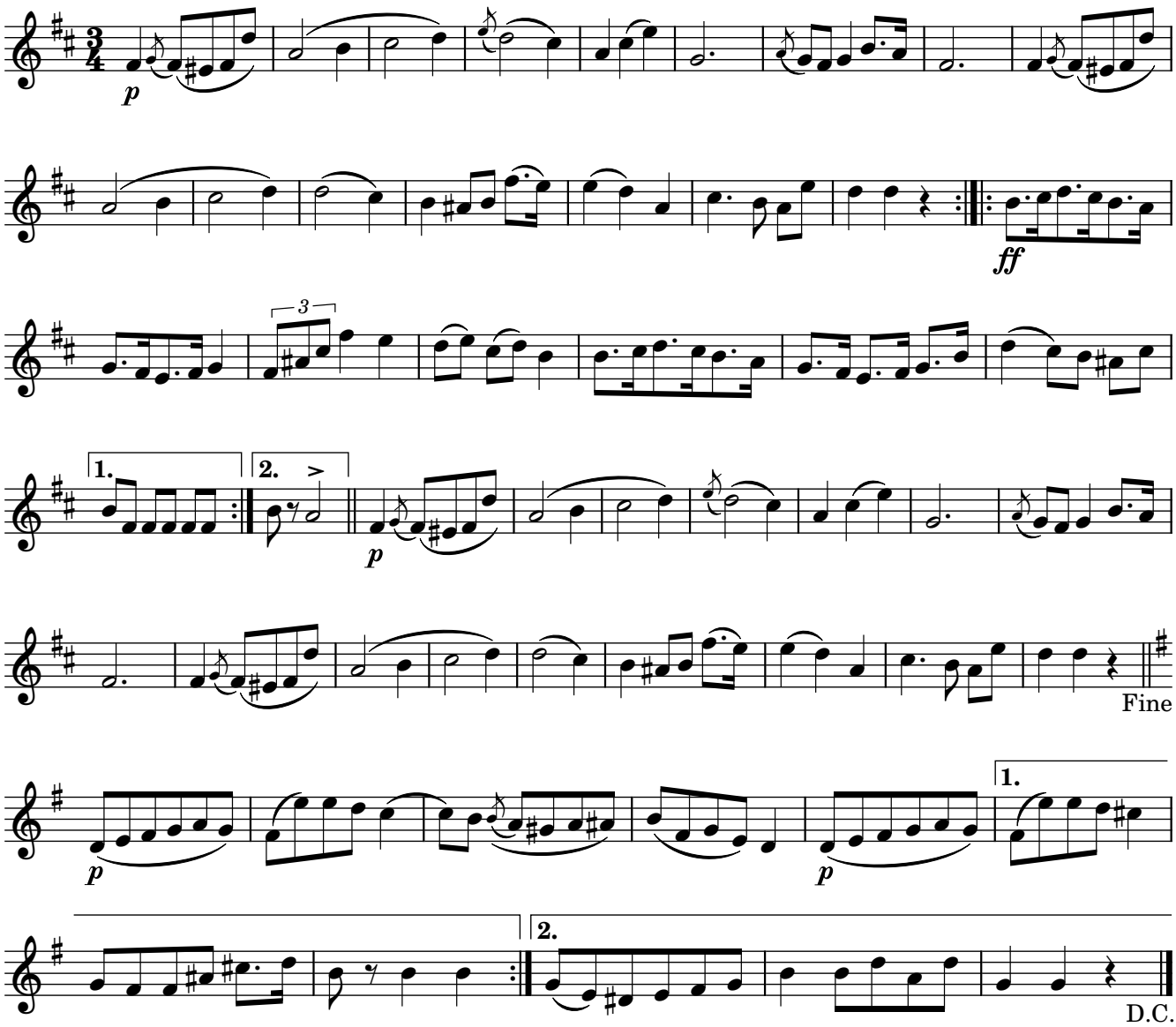278. Wals Zemst (182)