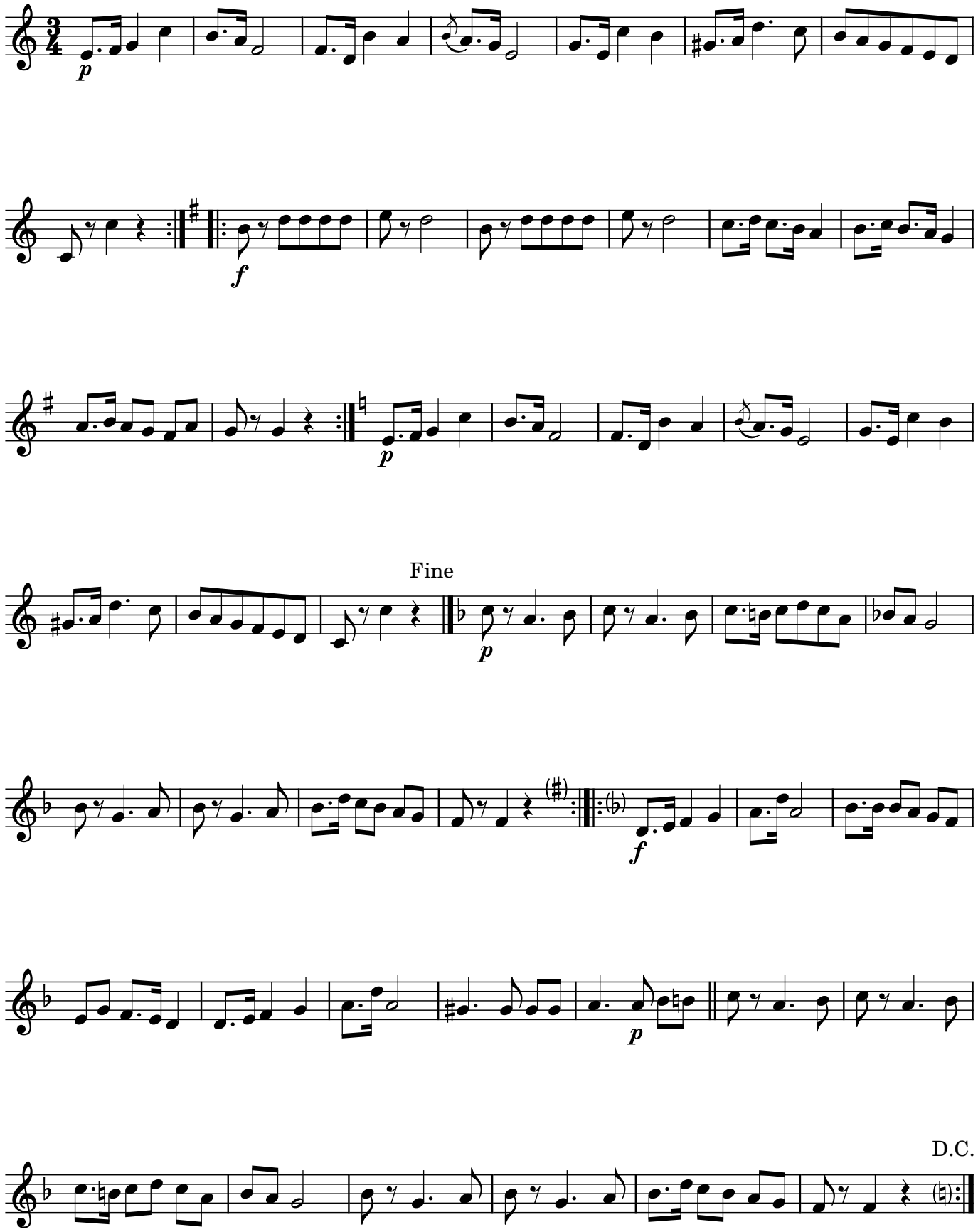79. Redowa Hofstade