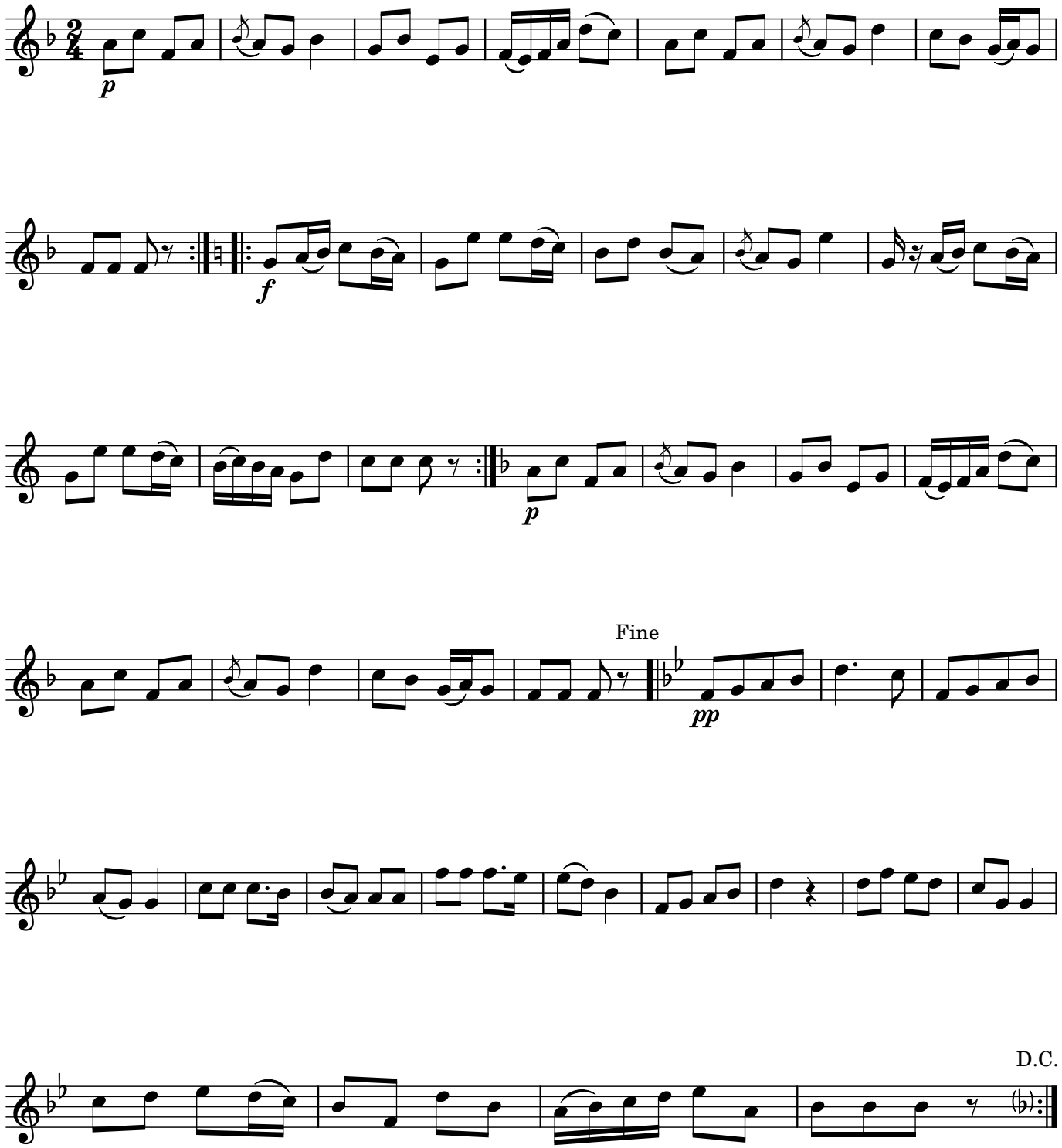128. Polka Wezemaal