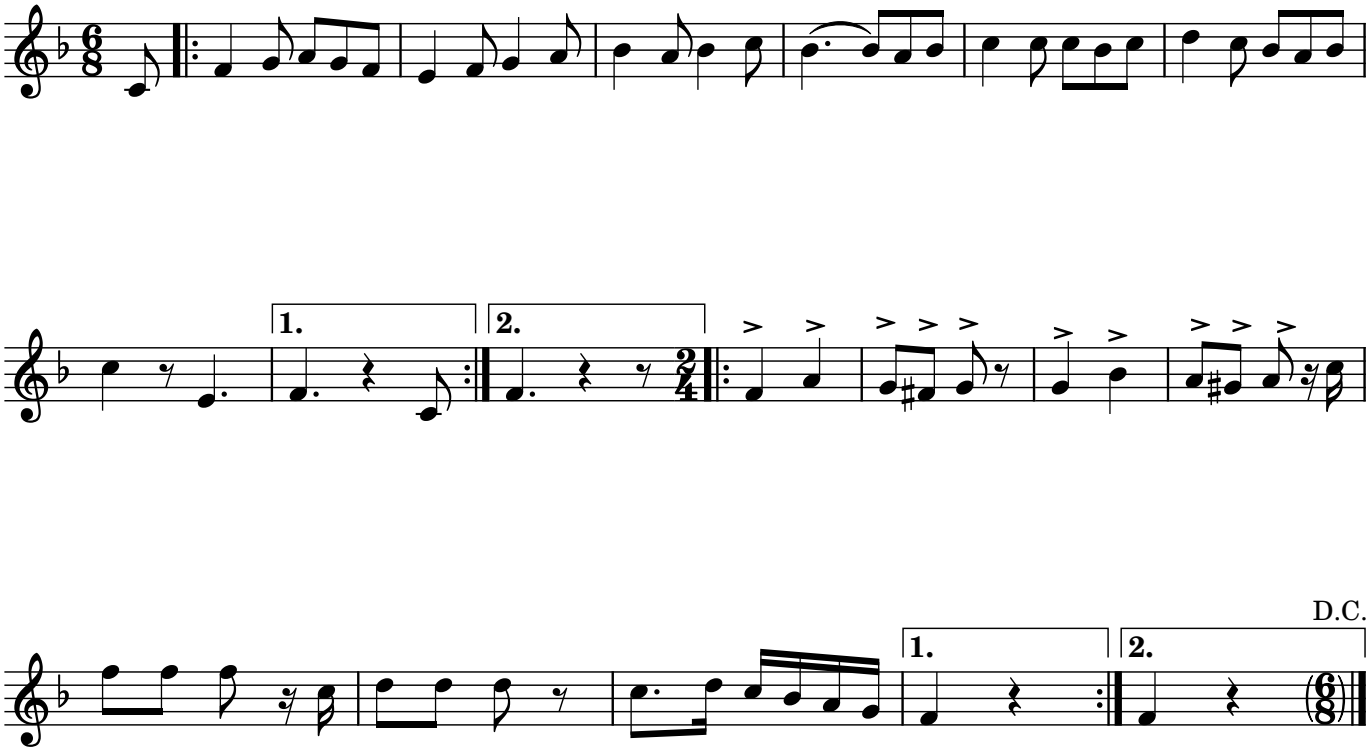528. Klepperdans Heide-Lo